

# EVENT GUIDE



**DAVE &  
BUSTER'S**

# EVENT SPACES



## PRIVATE FUNCTION ROOMS

Want your own space? We have flexible options that include free AV Equipment, WiFi & HDTVs.

### PERFECT FOR:

Conferences, holiday parties, company presentations, & exclusive events.

## SPORTS LOUNGE & SEMI-PRIVATE AREAS

Keeping it casual? Ask about our shared space & table options! Bar & Beverage packages available for every budget. We'll cheers to that! You'll be surrounded by massive HDTVs to catch all the action.

### PERFECT FOR:

Team happy hours, watch parties, alumni events, & team outings.

## VENUE BUYOUT

Dave & Buster's can be yours & yours alone - rent out the whole place for your next event! We can accommodate up to 2,000 people (depending on location)! You'll be surrounded by massive HDTVs to catch all the action.

### PERFECT FOR:

Large events where exclusivity is a must!

# EVENT PRICING\*

## 1 ORDER UP

### CHEF-CRAFTED BANQUETS

CHEF'S BEST .....	\$43
GRILL & CHILL .....	\$29
FUEGO FLAVOR .....	\$29
GAME CHANGER .....	\$26

### BREAKFAST & LUNCH

MORNING MUNCHIES .....	\$19
SUNRISE SPREAD .....	\$20
TACO THE MORNIN' .....	\$15
DELI DELIGHTS .....	\$23

### CRAFT YOUR OWN

CRAFT YOUR OWN EXPERIENCE .....	\$60
CRAFT YOUR OWN DINNER .....	\$46
CRAFT YOUR OWN APPETIZER .....	\$29
CRAFT YOUR OWN LUNCH .....	\$27

## 2 GET YOUR GAME ON

### SELECT YOUR POWER CARD® VALUE:

YOU PAY		YOU RECEIVE
\$30	→	\$45 VALUE (275 CHIPS)
\$25	→	\$35 VALUE (200 CHIPS)
\$20	→	\$25 VALUE (135 CHIPS)
\$15	→	\$15 VALUE (75 CHIPS)

### AMP UP YOUR FUN W/ ADD-ONS:

#### + UNLIMITED VIDEO GAME PLAY

\$5 more per person adds unlimited access to the games that don't offer prizes or tickets.\*\*

## 3 MAKE IT NEXT LEVEL

- + MEAL ADD-ONS
- + BAR & BEVERAGE OPTIONS
- + DELICIOUS DESSERTS
- + UNLIMITED SODAS, BOTTLED WATER & TEA

\*All prices are per person. Does not include area rental, tax, gratuity or administrative fee. Minimum of 15 guests required. Revenue minimums & other restrictions may apply.  
\*\*Unlimited Video Game Play is valid on non-redemption games & lasts until close of business on the day of your event.

CHEF'S BEST

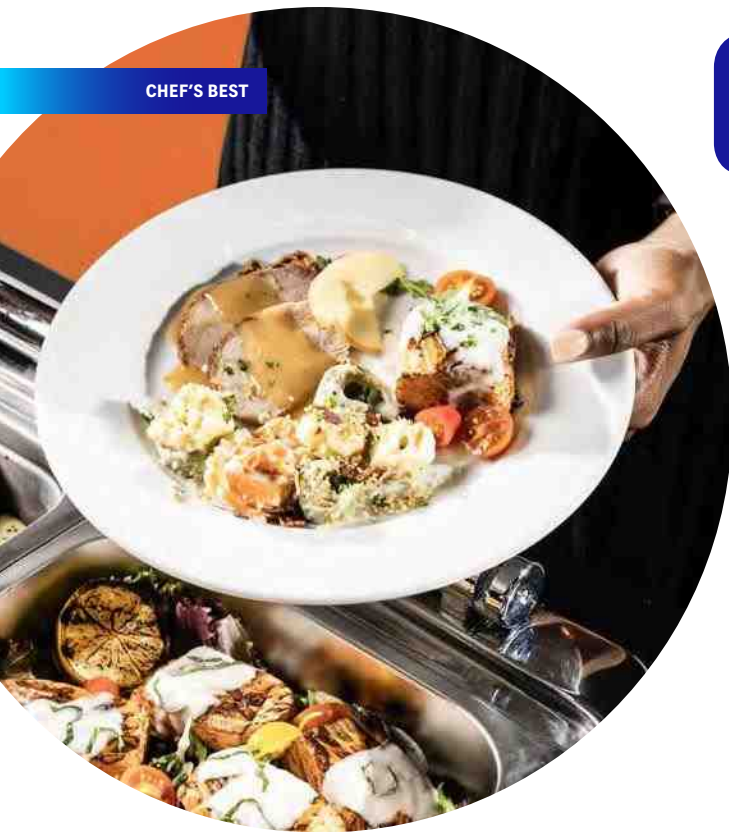

# CHEF-CRAFTED BANQUETS

AVAILABLE ALL DAY. BEVERAGES AVAILABLE W/ ANY PACKAGE FOR AN ADDITIONAL PER PERSON PRICE.

**V** Vegetarian | **VE** Vegan | **GF** Gluten Friendly

## GRILL & CHILL \$29

### ENTRÉES

- Slow-smoked pork ribs **GF**
- Grilled BBQ chicken legs & thighs **GF**
- Smoked jalapeño cheddar sausage **GF**

### SIDES

- Baked mac & cheese **V**
- Baked beans & bacon **GF**
- House made potato salad **GF V**
- Classic coleslaw **GF V**

### ACCOMPANIED BY

- Sliced watermelon platter **GF VE**
- Honey cornbread w/ whipped butter **V**

**COMES WITH:** Honey BBQ, spicy BBQ, mustard BBQ & relish tray

### RECOMMENDED DESSERT PAIRINGS:

- Bread Pudding **V** \$6
- Seasonal Cobbler **V** \$4

## CHEF'S BEST \$43

### ENTRÉES

- Roasted turkey breast w/ turkey gravy
- Garlic rubbed pork loin w/ apple sage gravy
- Grilled salmon w/ heirloom tomatoes & basil **GF**

### SIDES

- Green beans almondine **GF V**
- Parmesan brussels sprouts **GF V**
- Citrus rice **GF V**
- Cheese tortellini Alfredo w/ bacon
- Romaine, berry & pecan salad **V**
- Assorted rolls w/ whipped butter **V**

### RECOMMENDED DESSERT PAIRING:

- Premium Dessert Platter \$14

### UPGRADES

Substitute for a premium item

#### ENTRÉE UPGRADES

- Cajun snow crab clusters **GF** \$6
- Garlic butter lobster tails **GF** \$20
- Prime rib **GF** \$22

### UPGRADES

Substitute for a premium item

#### ENTRÉE UPGRADES

- Grilled BBQ chicken breast **GF** \$1.50
- Grilled BBQ salmon **GF** \$2.50
- Sliced BBQ brisket **GF** \$12

#### SIDE UPGRADES

- Green beans & bacon **GF** \$1
- Romaine, berry & pecan salad **GF V** \$1.50
- Chicken avocado Caesar salad \$2
- Loaded baked potato station **GF** \$3.50

\*ALL PRICES ARE PER PERSON. DOES NOT INCLUDE AREA RENTAL, TAX, GRATUITY OR ADMINISTRATIVE FEE. MINIMUM OF 15 GUESTS REQUIRED. REVENUE MINIMUMS & OTHER RESTRICTIONS MAY APPLY. NOTICE: CONSUMING RAW OR UNDERCOOKED MEATS, POULTRY, FISH/SHELLFISH OR EGGS MAY INCREASE YOUR RISK OF FOODBORNE ILLNESS, ESPECIALLY IF YOU HAVE CERTAIN MEDICAL CONDITIONS. BEFORE BOOKING YOUR PARTY, PLEASE INFORM YOUR SPECIAL EVENTS REPRESENTATIVE OF ANY FOOD ALLERGIES.



**GAME CHANGER**

## FUEGO FLAVOR \$29

### ENTRÉES

Char-grilled fajita chicken breast w/ peppers & onions **GF**

Braised chicken tinga **GF**

Seasoned ground beef **GF**

### SIDES

Veggie quesadillas **V**

Southwest rice **VE**

Black beans w/ pico de gallo **GF VE**

Elotes corn **V**

### ACCOMPANIED BY

Warm flour tortillas **VE**

Tortilla chips w/ fire roasted salsa **VE**

**COMES WITH:** Guacamole, tortilla strips, shredded cheese, pico de gallo, sour cream, onions & cilantro, fresh lime wedges

### RECOMMENDED DESSERT PAIRINGS:

Tres Leches **V** \$7

Mini Churros **V** \$4

### UPGRADES

Substitute for a premium item

#### ENTRÉE UPGRADES

Fajita shrimp w/ peppers & onions **GF** \$0.50

Roasted fajita cauliflower w/ peppers & onions **GF VE** \$0.50

Char-grilled fajita steak w/ peppers & onions **GF** \$5

#### SIDE UPGRADES

Grilled chicken quesadillas \$0.50

## GAME CHANGER \$26

**ALL FLATBREADS CAN BE SUBSTITUTED WITH A GF CAULIFLOWER CRUST**

Ultimate cheese flatbread **V**

Signature pepperoni flatbread

Veggie flatbread w/ mushrooms, onions, & peppers **V**

Mini pretzel dogs w/ habanero honey mustard

Boneless buffalo wings w/ celery sticks & ranch

Garlic butter pretzel sticks w/ Thai chili caramel sauce **V**

House salad w/ ranch, lemon vinaigrette & balsamic vinaigrette **V**

### RECOMMENDED DESSERT PAIRINGS:

Assorted dessert bars **V** \$8

R U Cereal Cake **V** \$8

### UPGRADES

Substitute for a premium item

Grilled chicken quesadillas \$1

Chicken potstickers \$1.75

Slow-smoked pork ribs **GF** \$2.25

Buffalo chicken sliders \$2.25

Fried cheese planks **V** \$3.25

Bone-in buffalo wings **GF** \$3.50

Nacho station **GF** \$5



# BREAKFAST & LUNCH

BEVERAGES AVAILABLE W/ ANY PACKAGE FOR AN ADDITIONAL PER PERSON PRICE.

Ⓥ Vegetarian 
 Ⓥⓔ Vegan 
 ⓖⓕ Gluten Friendly

## MORNING MUNCHIES \$19

AVAILABLE DAILY UNTIL 11 AM

### ENTRÉES

- Scrambled eggs ⓖⓕ Ⓥ
- Applewood smoked bacon ⓖⓕ
- Sausage links ⓖⓕ
- Crumbled chorizo ⓖⓕ

### SIDES

- Biscuits & cream gravy Ⓥ
- Breakfast potatoes w/ peppers & onions ⓖⓕ Ⓥⓔ
- Fresh fruit tray ⓖⓕ Ⓥⓔ
- Warm flour tortillas Ⓥ

**COMES WITH:** Guacamole, shredded cheese, black bean corn salsa, pico de gallo, cilantro, sour cream & fire roasted salsa

### UPGRADES

Substitute for a premium item

#### ENTRÉE UPGRADE

Smoked salmon platter, served chilled ⓖⓕ \$5

#### SIDE UPGRADES

- Cheesy breakfast potatoes \$1
- Assorted bagels w/ cream cheese Ⓥ \$1.25
- Yogurt parfait w/ granola & berries Ⓥ \$3.25
- Assorted muffins & danish Ⓥ \$4

## SUNRISE SPREAD \$20

AVAILABLE DAILY UNTIL 11 AM

- Brown sugar oatmeal & toppings ⓖⓕ Ⓥ
- Yogurt parfait w/ granola & berries Ⓥ
- Fresh fruit tray ⓖⓕ Ⓥⓔ
- Assorted muffins & danish Ⓥ
- Assorted bagels w/ cream cheese Ⓥ

**COMES WITH:** Granola, strawberries, raspberries, blackberries, blueberries

### UPGRADES

Substitute for a premium item

Smoked salmon platter, served chilled ⓖⓕ \$5

## UPGRADE YOUR EXPERIENCE WITH PREMIUM DRINK OPTIONS!

### BLOODY MARY STATION

Serves 25. Includes Tito's vodka, Bloody Mary mix & garnish bar.

\$252

### MIMOSAS

Serves 6. Includes Sparkling wine & orange juice.

\$46



## COMPLIMENT YOUR MEAL WITH BREAKFAST ADD ONS!

Applewood bacon	\$1.50
Sausage links	\$1.50
Chorizo	\$1.50
Breakfast potatoes	\$2.50
Oatmeal w/ brown sugar	\$2.50
Scrambled eggs	\$2.50
Biscuits & cream gravy	\$2.00
Biscuits & chorizo gravy	\$2.50
Assorted bagels w/ cream cheese	\$2.50
Cheesy breakfast potatoes	\$3
Assorted muffins & danish	\$5

### DELI DELIGHTS

## TACO THE MORNIN' \$15

AVAILABLE DAILY UNTIL 11 AM

### ENTRÉES

Scrambled eggs (GF) (V)

Seasoned ground beef (GF)

Crumbled chorizo (GF)

### SIDES

Breakfast potatoes w/ peppers & onions (GF) (VE)

Black beans (GF) (VE)

Fresh fruit tray (GF) (VE)

Warm flour tortillas (V)

**COMES WITH:** Guacamole, tortilla strips, shredded cheese, pico de gallo, sour cream, onions & cilantro, fresh lime wedges & fire roasted salsa

### UPGRADES

Substitute for a premium item

#### ENTRÉE UPGRADES

Roasted fajita cauliflower w/ pepper & onions (GF) (VE) \$0.50

Char-grilled fajita chicken breast w/ peppers & onions (GF) \$3

Char-grilled fajita steak w/ peppers & onions (GF) \$7

## DELI DELIGHTS \$23

AVAILABLE DAILY UNTIL 2PM

### ENTRÉES

Sliced deli meat platter including ham, turkey, salami & pepperoni (GF)

### SIDES

Potato chips w/ French onion dip (GF) (V)

Fresh fruit tray (GF) (VE)

Antipasti salad (V)

**COMES WITH:** Sliced cheese deli platter including swiss, provolone & cheddar, assorted sandwich rolls, relish tray including pepperoncini, sliced onions, pickles, tomatoes, lettuce, banana peppers, pickled jalapeños, yellow mustard, whole grain mustard & mayo

### RECOMMENDED DESSERT PAIRINGS:

OREO® dream bar (V) \$4

Crème brûlée cheesecake squares (V) \$4

### UPGRADES

Substitute for a premium item

#### ENTRÉE UPGRADES

Sliced roast beef \$2

Seared sliced ahi tuna, served chilled \$6

#### SIDE UPGRADES

Romaine, berry & pecan salad (GF) (V) \$2

Chicken avocado Caesar salad \$2.50

FOR THOSE LOOKING TO PLEASE EVEN THE PICKIEST OF PALATES,  
CRAFT YOUR OWN ("CYO") OPTIONS ARE AVAILABLE FOR TOTAL CUSTOMIZATION.

# CRAFT YOUR OWN

SELECTIONS FOR CRAFT YOUR  
OWN PACKAGES CAN BE FOUND IN  
FOLLOWING PAGES UNDER THE ADD  
ONS AND DESSERT SECTIONS.

CHOOSE 1 ENTRÉE  
CHOOSE 2 SIDES  
CHOOSE 1 BREAD

**CRAFT YOUR  
OWN LUNCH** \$27

AVAILABLE DAILY UNTIL 2 PM

CHOOSE 5  
APPETIZERS

**CRAFT YOUR  
OWN APPETIZER** \$29

CHOOSE 2 ENTRÉES  
CHOOSE 3 SIDES  
CHOOSE 1 BREAD

**CRAFT YOUR  
OWN DINNER** \$46

CHOOSE 1 APPETIZER  
CHOOSE 3 ENTRÉES  
CHOOSE 3 SIDES  
CHOOSE 1 BREAD  
CHOOSE 1 DESSERT

**INCLUDES UNLIMITED  
SODA, BOTTLED  
WATER, COFFEE & TEA**

**CRAFT  
YOUR OWN  
EXPERIENCE** \$60



GARLIC RUBBED PORK LOIN



# ADD-ONS

ONLY AVAILABLE W/ PURCHASE OF A BANQUET.  
PRICE PER PERSON.

V Vegetarian  
 VE Vegan  
 GF Gluten Friendly

## APPETIZERS

ALL FLATBREADS CAN BE SUBSTITUTED WITH A GF CAULIFLOWER CRUST

FRIED PICKLES <span>V</span>	\$1.50
GRILLED CHICKEN QUESADILLAS	\$2
VEGGIE QUESADILLAS <span>V</span>	\$2
VEGGIE FLATBREAD <span>V</span>	\$2.50
SIGNATURE PEPPERONI FLATBREAD	\$2.50
GARLIC BUTTER PRETZEL STICKS W/ THAI CHILI CARAMEL SAUCE <span>V</span>	\$2.50
BLACK BEAN SLIDERS <span>V</span>	\$3
POTATO CHIPS W/ FRENCH ONION DIP	\$3
QUESO & TORTILLA CHIPS <span>GF</span> <span>V</span>	\$4
LOADED QUESO W/ CHORIZO & TORTILLA CHIPS	\$5
SMASHED BURGER SLIDERS	\$5
BUFFALO CHICKEN SLIDERS	\$5
CHICKEN POTSTICKERS	\$5
MINI PRETZEL DOGS W/ HABANERO HONEY MUSTARD	\$6
FRIED CHEESE PLANKS <span>V</span>	\$6
BONE-IN BUFFALO WINGS <span>GF</span>	\$7
BARBACOA QUESADILLAS	\$9



GARLIC BUTTER PRETZEL STICKS

## SIDES

CLASSIC COLESLAW <span>V</span>	\$1.50
BAKED BEANS & BACON <span>GF</span>	\$2
GREEN BEANS ALMONDINE <span>V</span>	\$2
GREEN BEANS & BACON <span>GF</span>	\$2.50
CITRUS RICE <span>GF</span> <span>V</span>	\$2.50
SOUTHWEST RICE <span>VE</span>	\$2.50
BLACK BEANS <span>GF</span> <span>VE</span>	\$2.50
BAKED MAC & CHEESE <span>V</span>	\$3
HOUSE MADE POTATO SALAD <span>GF</span> <span>V</span>	\$3
ROASTED CAULIFLOWER <span>V</span>	\$3
GRILLED VEGETABLES <span>GF</span> <span>VE</span>	\$3
LOADED MASHED POTATOES <span>GF</span>	\$4
PARMESAN BRUSSELS SPROUTS <span>GF</span> <span>V</span>	\$4
ELOTES CORN <span>V</span>	\$5
CREAMY CHICKEN SALAD	\$6
CHEESE TORTELLINI ALFREDO W/ BACON	\$7

## SALADS

HOUSE SALAD <span>V</span>	\$3
ROMAINE, BERRY & PECAN SALAD <span>V</span>	\$3.50
FRESH FRUIT TRAY <span>GF</span> <span>VE</span>	\$4
CHICKEN AVOCADO CAESAR SALAD	\$4
ANTIPASTI SALAD <span>V</span>	\$5
YOGURT PARFAIT W/ GRANOLA & BERRIES <span>GF</span> <span>V</span>	\$5

\*ALL PRICES ARE PER PERSON. DOES NOT INCLUDE AREA RENTAL, TAX, GRATUITY OR ADMINISTRATIVE FEE. MINIMUM OF 15 GUESTS REQUIRED. REVENUE MINIMUMS & OTHER RESTRICTIONS MAY APPLY. NOTICE: CONSUMING RAW OR UNDERCOOKED MEATS, POULTRY, FISH/SHELLFISH OR EGGS MAY INCREASE YOUR RISK OF FOODBORNE ILLNESS, ESPECIALLY IF YOU HAVE CERTAIN MEDICAL CONDITIONS. BEFORE BOOKING YOUR PARTY, PLEASE INFORM YOUR SPECIAL EVENTS REPRESENTATIVE OF ANY FOOD ALLERGIES.

# ADD-ONS

## BREADS

WARM FLOUR TORTILLAS (VE)	\$2
ASSORTED DINNER ROLLS W/ WHIPPED BUTTER (V)	\$2
HONEY CORNBREAD W/ WHIPPED BUTTER (V)	\$4

## ENTRÉES

GRILLED BBQ CHICKEN LEGS & THIGHS (GF)	\$2.50
CHICKEN TINGA (GF)	\$3.50
CHAR-GRILLED FAJITA CHICKEN BREAST W/ PEPPERS & ONIONS	\$4
GRILLED MARINATED CHICKEN BREAST	\$4
GARLIC RUBBED PORK LOIN W/ APPLE SAGE GRAVY	\$5
SLOW-SMOKED PORK RIBS	\$5
GRILLED BBQ CHICKEN BREAST (GF)	\$5.50
CHAR-GRILLED FAJITA STEAK W/ PEPPERS & ONIONS (GF)	\$9
SLICED BBQ BRISKET (GF)	\$16

## CHEF CARVED ENTRÉES

### SERVED WITH ASSORTED ROLLS & WHIPPED BUTTER

TURKEY CARVING STATION W/ TURKEY GRAVY & CRANBERRY SAUCE*	\$12
PRIME RIB CARVING STATION W/ AU JUS & CREAMY HORSERADISH SAUCE*	\$30
LAMB CARVING STATION W/ MUSTARD GRAVY*	\$40

## VEGETARIAN

VEGGIE QUESADILLAS (V)	\$2
VEGGIE FLATBREAD (V)	\$2.50
ROASTED FAJITA CAULIFLOWER W/ PEPPERS & ONIONS (VE)	\$3
BBQ CAULIFLOWER (V)	\$3
BLACK BEAN SLIDERS (V)	\$3

## SEAFOOD

GRILLED FAJITA SHRIMP W/ PEPPERS & ONIONS (GF)	\$4
SMOKED SALMON PLATTER, SERVED CHILLED (GF)	\$6
GRILLED BBQ SALMON (GF)	\$6.50
SEARED SLICED AHI TUNA, SERVED CHILLED	\$7
GRILLED SALMON W/ HEIRLOOM TOMATOES & BASIL (GF)	\$8.50
CAJUN SEARED MAHI W/ SHRIMP (GF)	\$10
CAJUN SNOW CRAB CLUSTERS* (GF)	\$14
GARLIC BUTTER LOBSTER TAILS* (GF)	\$26

## STATIONS

<b>BAKED POTATO STATION*</b> RUSSET POTATOES, BACON, WHIPPED BUTTER, SOUR CREAM, CHEDDAR CHEESE, BACON, & GREEN ONIONS	\$5
<b>NACHO STATION*</b> TORTILLA CHIPS, CHICKEN, BLACK BEAN CORN SALSA, PICO DE GALLO, JALAPEÑOS, QUESO BLANCO & CILANTRO	\$7
<b>CREAMY CHICKEN PASTA STATION*</b> ENJOY A LIVE COOKING EXPERIENCE AS OUR CHEF PREPARES PENNE PASTA W/ GRILLED CHICKEN, CREAMY ALFREDO, BACON & FRESH HERBS	\$5
<b>CAJUN SHRIMP PASTA STATION*</b> DELIGHT IN A DYNAMIC CULINARY SHOW AS OUR CHEF SAUTÉS PENNE PASTA W/ SHRIMP, JALAPENO CHEDDAR SAUSAGE, BELL PEPPERS & CREAMY ALFREDO SAUCE	\$4

\*ITEMS ARE NOT INCLUDED IN CRAFT YOUR OWN ("CYO") SELECTIONS.



ASSORTED DESSERT BARS

# DESSERTS

ONLY AVAILABLE W/ PURCHASE OF A BANQUET. PRICE PER PERSON.

🍃 Vegetarian | 
 🌱 Vegan | 
 🌾 Gluten Friendly

OREO® DREAM BARS 🍃	\$4
CRÈME BRÛLÉE CHEESECAKE SQUARES 🍃	\$4
SEASONAL FRUIT COBBLER 🍃	\$4
MINI CHURROS 🍃	\$4
APPLE CRISP 🍃	\$5
BREAD PUDDING 🍃	\$6
STRAWBERRY SHORTCAKE 🍃	\$6
TRES LECHES 🍃	\$7
TIRAMISU 🍃	\$8
ASSORTED DESSERT BARS 🍃	\$8
R U CEREAL CAKE 🍃	\$8
MINI ASSORTED CHEESECAKES 🍃	\$8
PREMIUM DESSERT PLATTER* 🍃	\$14



MINI ASSORTED CHEESECAKES

\*ITEM IS NOT INCLUDED IN CRAFT YOUR OWN ("CYO") SELECTIONS.

\*ALL PRICES ARE PER PERSON. DOES NOT INCLUDE AREA RENTAL, TAX, GRATUITY OR ADMINISTRATIVE FEE. MINIMUM OF 15 GUESTS REQUIRED. REVENUE MINIMUMS & OTHER RESTRICTIONS MAY APPLY. NOTICE: CONSUMING RAW OR UNDERCOOKED MEATS, POULTRY, FISH/SHELLFISH OR EGGS MAY INCREASE YOUR RISK OF FOODBORNE ILLNESS, ESPECIALLY IF YOU HAVE CERTAIN MEDICAL CONDITIONS. BEFORE BOOKING YOUR PARTY, PLEASE INFORM YOUR SPECIAL EVENTS REPRESENTATIVE OF ANY FOOD ALLERGIES.

# DRINKS

ONLY AVAILABLE W/ PURCHASE OF A BANQUET

**UNLIMITED SODA, BOTTLED WATER, TEA & COFFEE**

\$3.99 per person

## BAR PACKAGES

	2 HOURS	3 HOURS	TICKET
<b>PREMIUM</b>	\$35	\$41	\$12.00
<b>CALL</b>	\$30	\$34	\$10.50
<b>BEER &amp; WINE ONLY</b>	\$23	\$27	\$8.00



MIMOSAS

## BEVERAGE ADD-ONS

### JUICE BAR

Orange, pineapple & cranberry

\$1.99 per person

### MIMOSAS

Serves 6. Includes sparkling wine & orange juice

\$46 per order

### COCKTAIL TOWERS

Serves 12. Choices include Perfect Patrón Margarita, Backwoods Blueberry Lemonade, Aperol Spritz, Cranberry Mule.

\$127 per tower

### BLOODY MARY STATION

Serves 25. Includes Tito's vodka, Bloody Mary mix & garnish bar

\$252 per station

\*MUST BE 21+ TO ORDER ANY ALCOHOLIC BEVERAGE (OR 18+ IN CANADA). DAVE & BUSTER'S RESERVES THE RIGHT TO MONITOR AND LIMIT CONSUMPTION OF ALCOHOLIC BEVERAGES. DRINK TICKETS VALID DURING EVENT TIME ONLY AND CANNOT BE REDEEMED ONCE EVENT IS CONCLUDED. TICKETS MAY NOT BE COMBINED FOR A HIGHER TIER BEVERAGE & MAY ONLY BE USED IN RESERVED EVENT AREA. EXCLUDES SUPER PREMIUM BEVERAGES. PACKAGE AVAILABILITY VARIES BY LOCATION. OTHER RESTRICTION MAY APPLY. SEE SPECIAL EVENTS TEAM FOR DETAILS.

# TEAM BUILDING

## MIDWAY SHOWDOWN

### \$30 PER PERSON

#### INCLUDES

- Referee(s) to facilitate from beginning to end
- Color-coordinated team swag
- 1 Power Card® per person to complete challenge
- Certificates for winning team

#### REQUIRED TIME

60-90 minutes

#### PLAYERS PER TEAM

5

#### GROUP SIZE

10-100 (Groups of 25 or larger will be separated)

#### EXCEPTIONS

Not available Fridays after 4pm or on weekends & holidays

### HOW TO PLAY

Teams are led by a referee to compete head-to-head & side-by-side on multi-player arcade games. Everyone gets a turn to play each game.

Games vary based on group size & location.

BONUS! Team w/ the most spirit & enthusiasm may be awarded extra points.

Points are recorded from each player & teams are ranked on collective scores. The team w/ the highest score WINS!

### OBJECTIVE

Create camaraderie, boost morale & promote collaboration.

After each play, teammates have the opportunity to share tips & best practices to improve the next player's performance.

### SKILL FOCUS

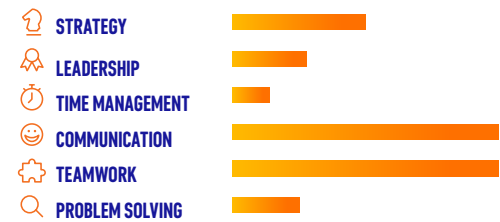

# TEAM BUILDING

## DAVE'S EPIC QUEST

### \$30 PER PERSON

#### INCLUDES

- Referee(s) to facilitate from beginning to end
- Color-coordinated team swag
- 1 Power Card® per person to complete challenge
- Certificates for winning team

#### REQUIRED TIME

60-90 minutes

#### PLAYERS PER TEAM

5

#### GROUP SIZE

10-100 (Groups of 25 or larger will be separated)

#### EXCEPTIONS

Not available Fridays after 4pm or on weekends & holidays

### HOW TO PLAY

Teams compete in the ultimate scavenger hunt by completing a set of given challenges. These challenges may include playing games & solving clues throughout the building.

**BONUS!** The first team back wins extra points.

**Bummer!** The last team back loses points.

Points are recorded for each challenge correctly completed & teams are ranked on collective scores. The team w/ the highest score **WINS!**

### OBJECTIVE

Promote & strengthen time management skills, problem solving & communication.

Teams devise a divide-&-conquer strategy to score the most points in the allotted time.

### TEAM SWAG

**+ EVERY TEAM BUILDING ACTIVITY COMES W/ TEAM COLOR-COORDINATED SWAG FOR EACH PERSON. REP YOUR TEAM COLORS W/ PRIDE!**

**INCLUDED IN EVERY PACKAGE:**



### SKILL FOCUS





# LOCATIONS

OVER 150 LOCATIONS  
ACROSS THE  
U.S... PUERTO RICO &  
CANADA (& COUNTING!)

**ALABAMA**  
Birmingham  
Huntsville  
Mobile

**ALASKA**  
Anchorage

**ARIZONA**  
Glendale  
Phoenix (Scottsdale)  
Queen Creek  
Tempe  
Tucson

**ARKANSAS**  
Little Rock  
Rogers

**CALIFORNIA**  
Arcadia (Santa Anita)  
Bakersfield  
Carlsbad  
Concord  
Daly City  
Fairfield  
Folsom  
Fresno  
Irvine  
Long Beach  
Los Angeles  
(Hollywood)  
Los Angeles  
(Westchester)  
Milpitas (San Jose)  
Modesto  
Northridge  
Ontario (USA)  
Orange  
Rancho Mirage  
Roseville  
San Diego  
Thousand Oaks  
Torrance

**COLORADO**  
Colorado Springs  
Denver  
Westminster

**CONNECTICUT**  
Manchester  
Milford

**FLORIDA**  
Daytona Beach  
Fort Myers  
Gainesville  
Hollywood  
Jacksonville  
Miami  
Orlando  
Panama City Beach  
Tampa (Brandon)

**GEORGIA**  
Alpharetta  
Augusta  
Lawrenceville  
(Sugarloaf)  
Marietta (Atlanta)  
McDonough  
Pooler

**HAWAII**  
Honolulu

**IDAHO**  
Boise

**ILLINOIS**  
Addison  
Orlando Park  
Rosemont  
Schaumburg  
Vernon Hills

**INDIANA**  
Greenwood  
Indianapolis

**IOWA**  
West Des Moines

**KANSAS**  
Kansas City  
Overland Park  
Wichita

**KENTUCKY**  
Florence  
Louisville

**LOUISIANA**  
New Orleans  
Lafayette

**MARYLAND**  
Baltimore (White Marsh)  
Capitol Heights  
Gaithersburg  
Hanover (Arundel)  
Silver Spring

**MASSACHUSETTS**  
Braintree  
Natick  
Woburn

**MICHIGAN**  
Kentwood  
Livonia  
Utica

**MINNESOTA**  
Edina  
Maple Grove

**MISSOURI**  
St. Louis

**NEBRASKA**  
Omaha

**NEVADA**  
Henderson  
Las Vegas  
(Summerlin®)

**NEW HAMPSHIRE**  
Manchester

**NEW JERSEY**  
Atlantic City  
Blackwood  
Gloucester

Wayne  
Woodbridge (Middlesex)

**NEW MEXICO**  
Albuquerque

**NEW YORK**  
Albany  
Brooklyn (Atlantic)  
Brooklyn (Gateway)  
Buffalo  
(Walden Galleria)  
Cary  
Islandia (Long Island)  
Massapequa  
New York City  
(Times Square)  
Pelham Manor  
Rochester  
Staten Island  
Syracuse  
West Nyack (Palisades)  
Westbury

**NORTH CAROLINA**  
Cary  
Concord  
Pineville  
Winston-Salem

**OHIO**  
Canton  
Columbus (Polaris)  
Hilliard (Columbus)  
Springdale (Cincinnati)  
Toledo  
Westlake (Cleveland)

**OKLAHOMA**  
Oklahoma City  
Tulsa

**ONTARIO, CANADA**  
Oakville  
Vaughan

**OREGON**  
Happy Valley  
(Clackamas)

**PENNSYLVANIA**  
Camp Hill (Harrisburg)  
Homestead (Pittsburgh)  
Lehigh  
Philadelphia  
Philadelphia  
(Franklin Mills)  
Pittsburgh (North Hills)  
Plymouth Meeting  
Whitehall

**PUERTO RICO**  
Bayamón  
San Juan

**RHODE ISLAND**  
Providence

**SOUTH CAROLINA**  
Columbia  
Greenville  
Myrtle Beach

**SOUTH DAKOTA**  
Sioux Falls

**TENNESSEE**  
Chattanooga  
Memphis  
Nashville  
Sevierville

**TEXAS**  
Arlington  
Austin  
Corpus Christi  
Dallas  
El Paso  
Euless  
Friendswood  
Frisco  
Houston (Katy Fwy)  
Lubbock  
McAllen  
San Antonio  
(Balcones Heights)  
San Antonio  
(Rivercenter)  
Shenandoah

**UTAH**  
Salt Lake City

**VIRGINIA**  
Fairfax  
Glen Allen (Richmond)  
Springfield  
Virginia Beach

**WASHINGTON**  
Auburn (King)  
Bellevue  
Lynnwood

**WISCONSIN**  
Green Bay  
Madison  
Wauwatosa