

RHODES ON THE PAWTUXET



Making memories since 1915

60 RHODES PLACE – CRANSTON, RHODE ISLAND 02905

401.785.4333 – 401.785.4334 FAX

WWW.RHODESONTHEPAWTUXET.COM

Table of Contents

Amenities	Page 12
Beverage Packages	Pages 16 & 17
Frequently Asked Questions	Pages 13 & 14
History of Rhodes on the Pawtuxet	Page 2
Photo Gallery	Pages 1 - 10
Ralph's Catering & Outside Catering Fees	Page 15
Venue Rental Fees	Page 12

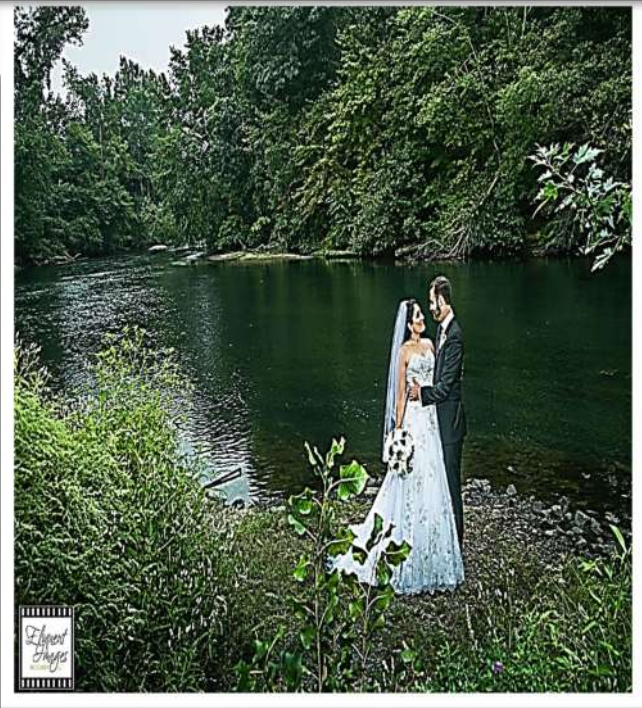
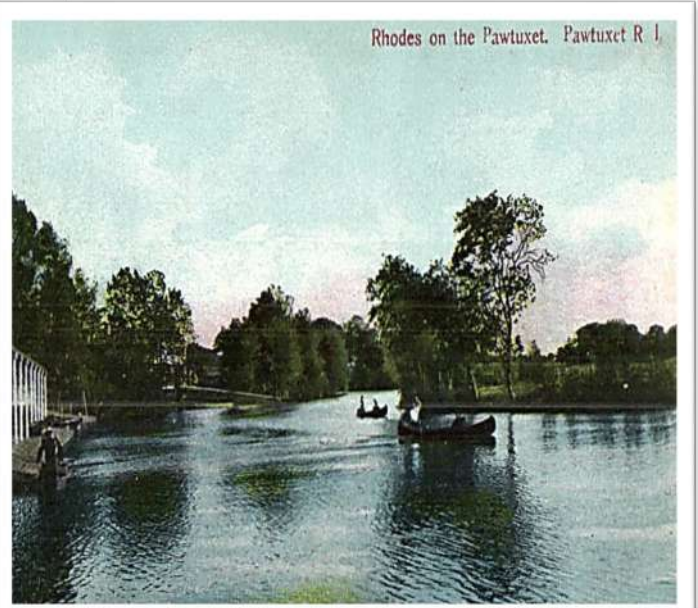

The History of Rhodes

Rhodes-on-the-Pawtuxet was formerly an even larger complex of social and recreational buildings, located on the northern bank of the Pawtuxet River in the historic Pawtuxet Village, a beautiful coastal area known for its important contributions to the Revolutionary War (site of the capture and burning of the British ship the HMS Gaspee by colonists in 1772), and natural water access through the Pawtuxet River and Pawtuxet Cove.

In 1872, Thomas H. Rhodes recognized Pawtuxet's recreational appeal when he opened a modest one-story frame pavilion for clambakes and flat-bottomed canoe rentals.

"Rhodes-on-the-Pawtuxet," as the operations were soon known, quickly expanded to include facilities for dancing, bowling, rowing, and canoeing.

In 1898, the year of Rhodes' death, various alterations and expansions had been made, and the newly incorporated Rhodes Brothers enlarged the grounds and built a new casino for dancing.

In 1901, a second new, and larger casino was built, as the earlier one had already been outgrown.

Sadly, many of the outbuildings were destroyed by fire in February of 1915, and in August of the same year, the present building, the Rhodes Ballroom, designed in the Classical Revival style by the architect John O'Malley, opened to the public with more than 10,000 guests in attendance.

Rhodes has been the host to many famous bands and entertainers throughout the years, including Nat King Cole, Benny Goodman, Ella Fitzgerald, Artie Shaw, Glenn Miller, Tony Bennett, The McGuire Sisters, Jerry Vale, Tony Abbott, The Beach Boys, Paul Mitchell, Bonnie Raitt, and many more!

Rhodes on the Pawtuxet has recently undergone a restoration, highlighting many of its unique features, including 10,000 square feet of original hardwood floors (considered by many to be one of the finest dance floors in New England), 21' ceilings with unobstructed views, and a beautiful mural of Narragansett Bay, painted by the renowned watercolor artist, Hezekiah A. Dyer. A secret panel, recently discovered, leads to a catwalk and hidden room, and is thought to have been used during Prohibition. The Rhodes-on-the-Pawtuxet gazebo (also known as the "Trolley Stop", c. 1880), and the statue of Terpsichore (Muse of the Dance) are original to the site.

Rhodes on the Pawtuxet was added to the National Registry of Historic Places in 1978.



THE DANCING PAVILION & CASINO AT RHODES



ORIGINAL RHODES CASINO DANCE TICKET
CIRCA 1901

Photo Gallery

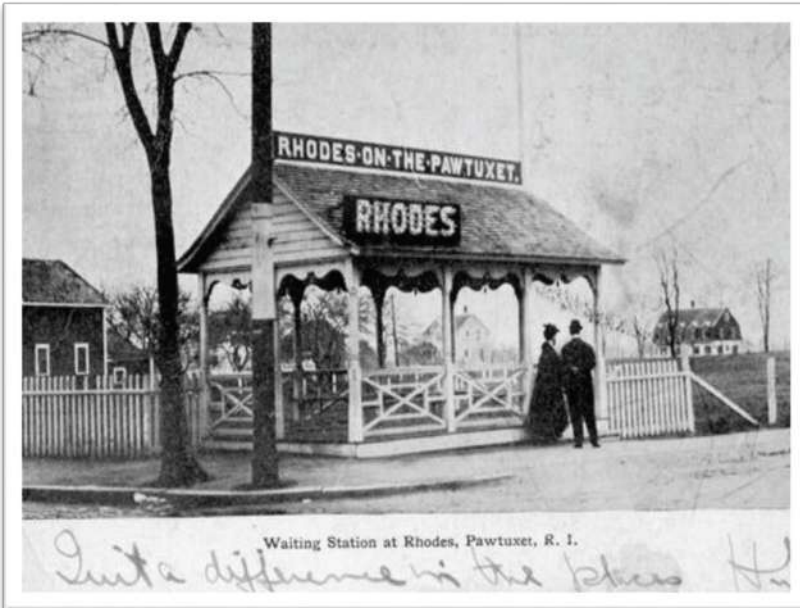

THE ORIGINAL RHODES ON THE PAWTUXET GAZEBO, AFFECTIONATELY KNOWN AS THE "TROLLEY STOP", CIRCA LATE 1870'S



THE ILLUMINATED FLAG IS ONE OF THE MOST BELOVED FEATURES OF RHODES. IT IS SAID THAT DURING MILITARY BALLS AND SOCIAL DANCES, LADIES WOULD STAND BENEATH THE FLAG AS A SIGNAL THAT THEY WERE AVAILABLE AND WAITING TO BE ASKED TO DANCE. MANY PEOPLE OVER THE YEARS HAVE MET THEIR SIGNIFICANT OTHERS "UNDER THE FLAG".



Photo Gallery



RUINS OF THE DEVASTATING FIRE ON FEBRUARY 11, 1915 BELIEVED TO HAVE STARTED IN THE BOAT HOUSE, THE FIRE SPREAD QUICKLY TO MANY OF THE OUTBUILDINGS.



THE STATUE OF TERPISCHORE, MUSE OF THE DANCE, AND THE RHODES GAZEBO LOCATED OUTSIDE OF THE MAIN ENTRANCE TO RHODES. BOTH STRUCTURES SURVIVED THE FIRE, AND WERE ADDED TO THE NATIONAL REGISTRY OF HISTORIC PLACES IN 1978.

Photo Gallery

JUST 5 MONTHS AFTER THE FIRE, RHODES RE-OPENED ON AUGUST 14, 1915.

MORE THAN 10,000 GUESTS WERE IN ATTENDANCE TO CELEBRATE THE GRAND RE-OPENING OF THIS CHERISHED LANDMARK.

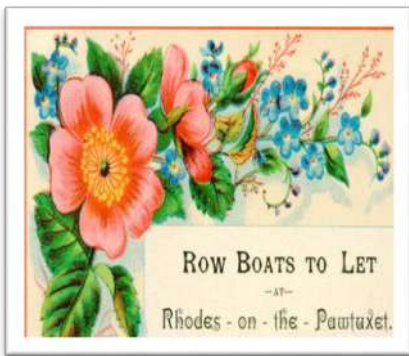
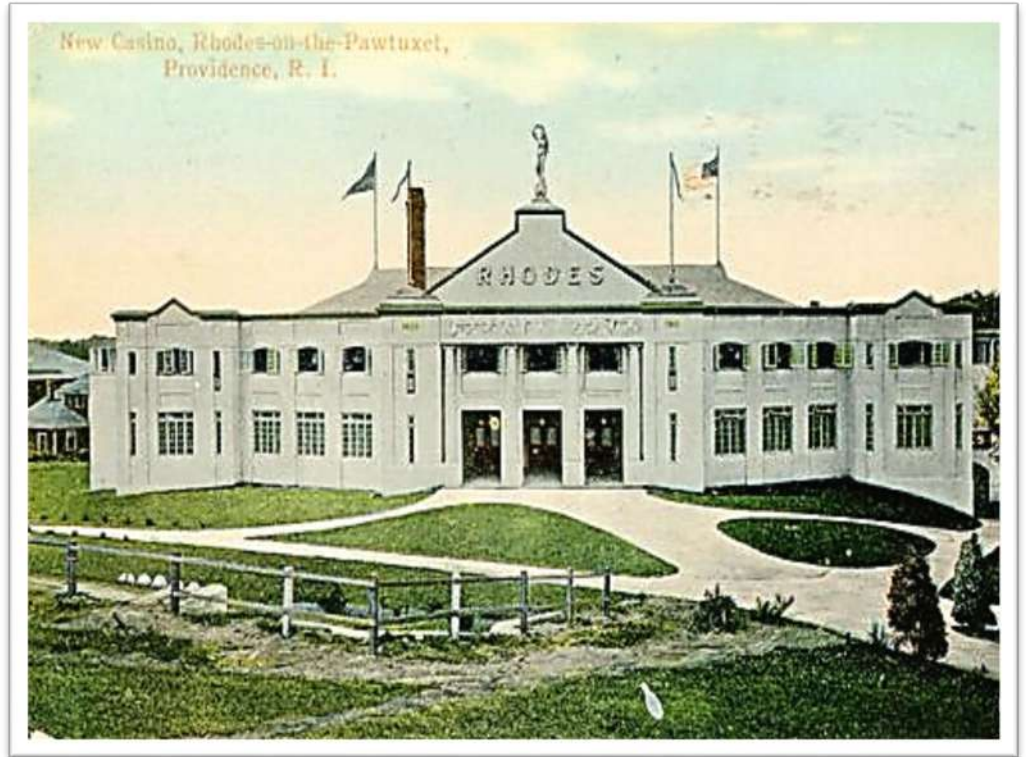

VINTAGE ADVERTISEMENT



VINTAGE LOVE NOTE FROM RHODES ON THE PAWTUCKET

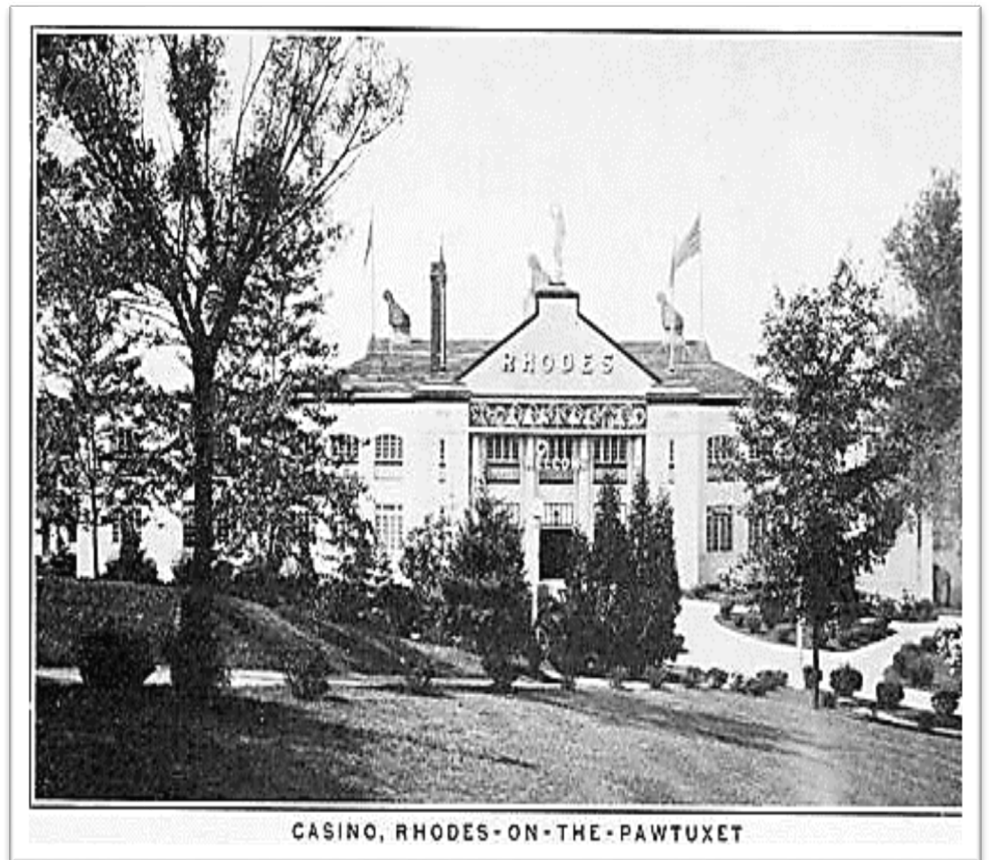

Photo Gallery

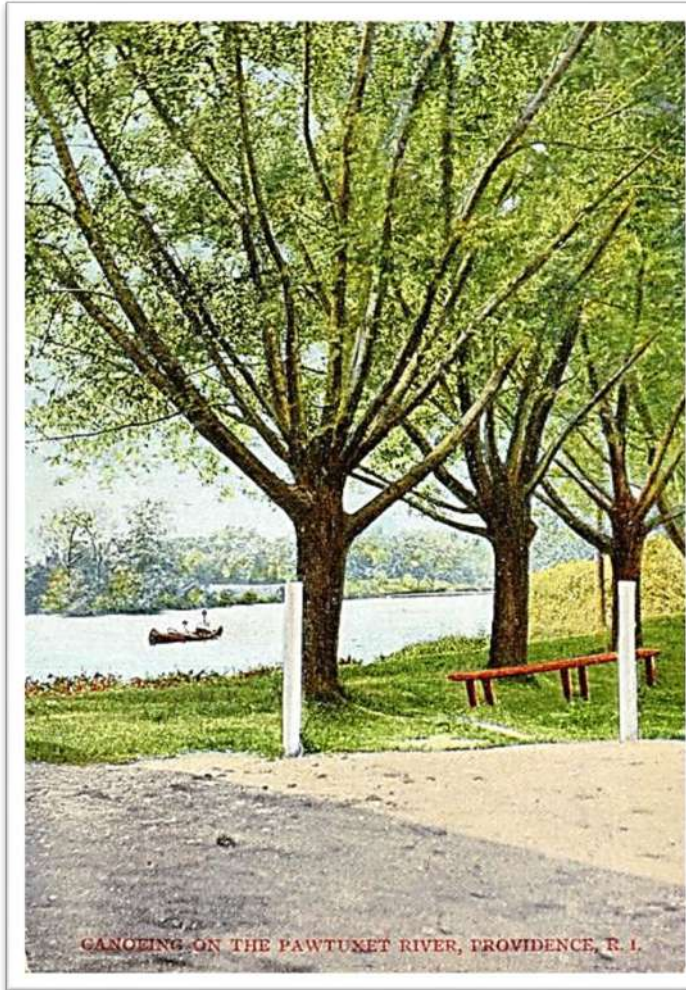

Photo Gallery

THE FOYER AT RHODES
FEATURING THE ORIGINAL MARBLE BAR
THEN & NOW

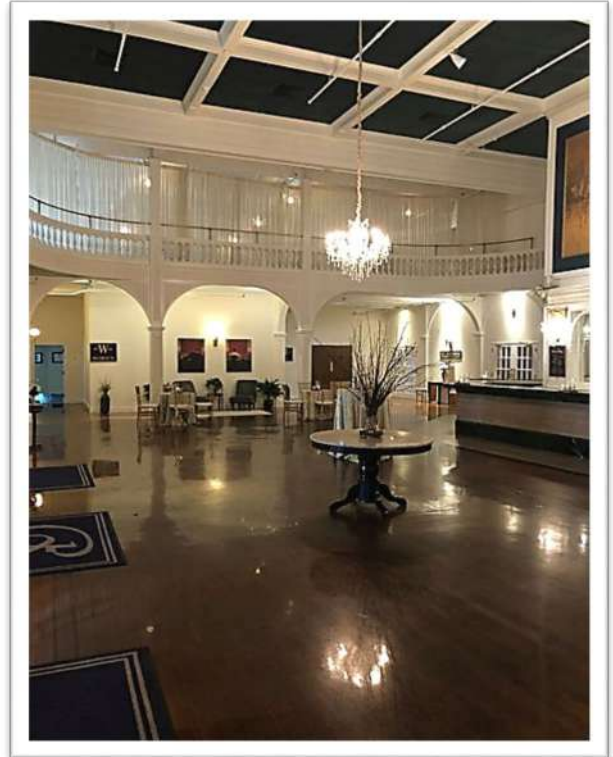
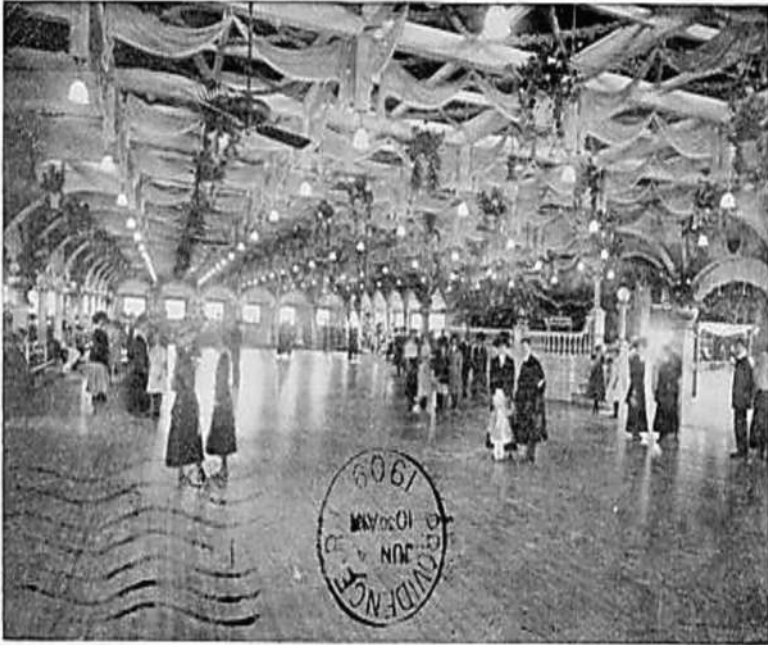

Photo Gallery



Interior of Dance Hall, Rhodes on the Pawtuxet, Pawtuxet, R. I.



SARA ZARELLA PHOTOGRAPHY



SARA ZARELLA PHOTOGRAPHY

Photo Gallery

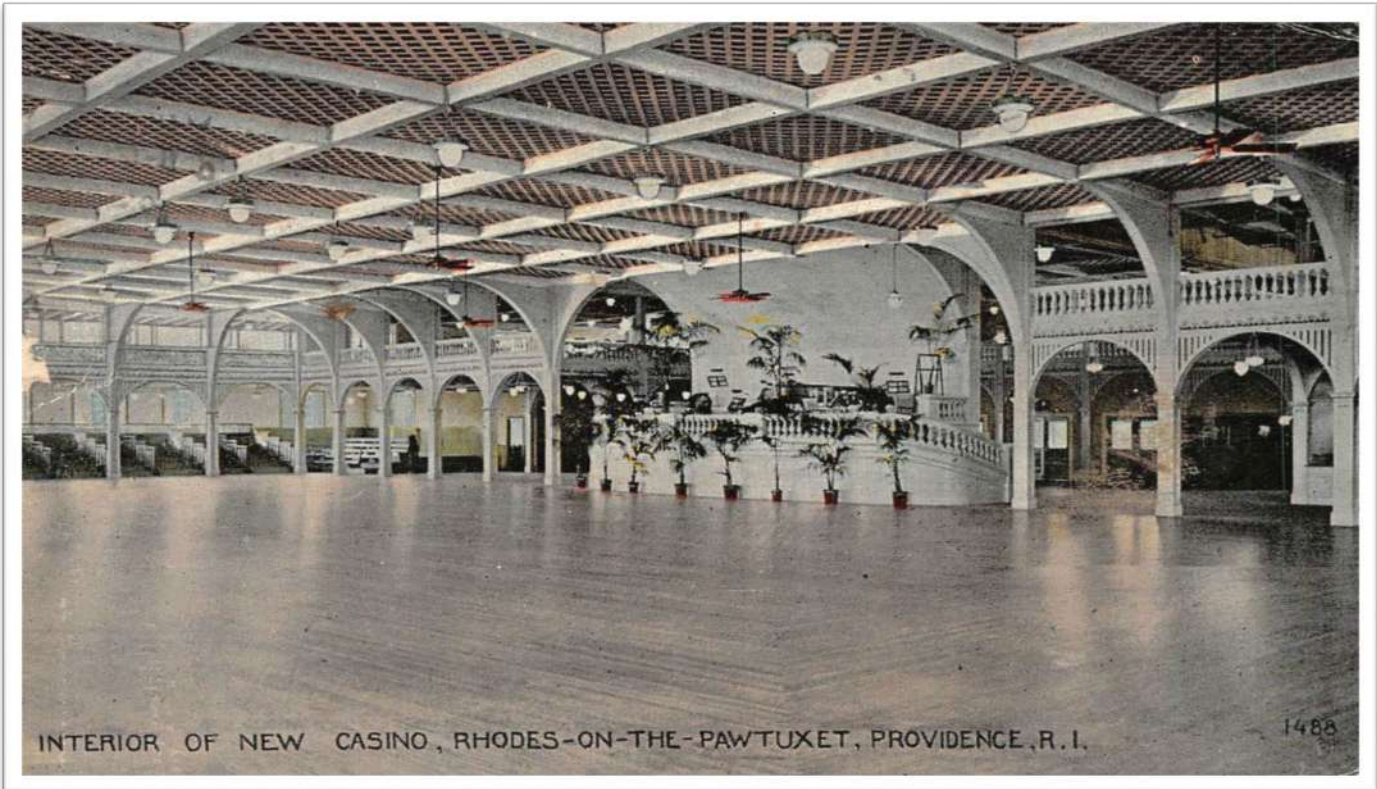

THE INTERIOR OF THE ORIGINAL RHODES BALLROOM - CIRCA 1916 AND 1918

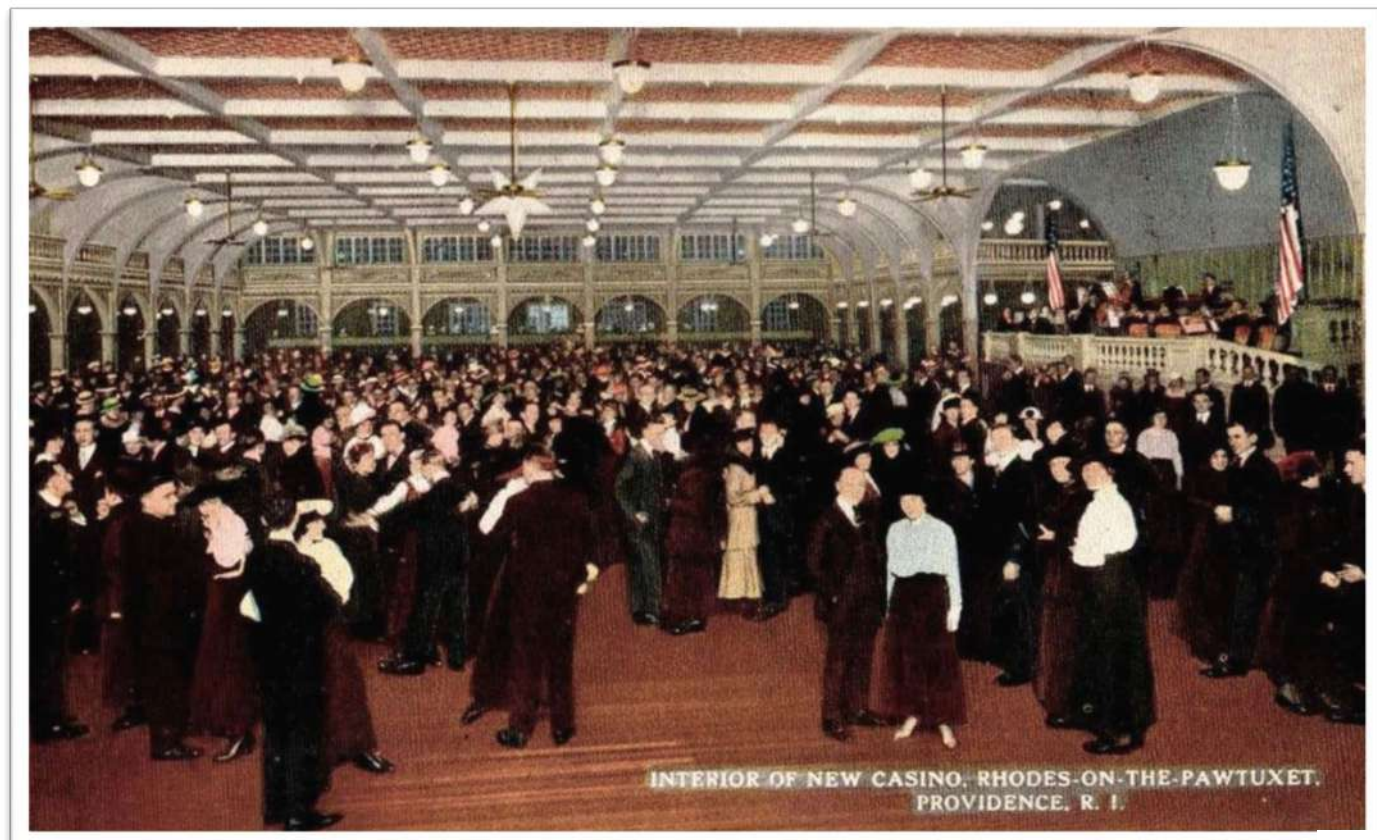

Photo Gallery



Photo Gallery



General Information

VENUE AMENITIES

- AVAILABLE YEAR-ROUND FOR ALL TYPES OF SPECIAL EVENTS
- ELEGANT DÉCOR
- 21' CEILINGS WITH UNOBSTRUCTED VIEWS
- 10,000 SQUARE FEET OF ORIGINAL HARDWOOD FLOORS
- FULLY HANDICAPPED ACCESSIBLE FACILITIES (1ST FLOOR)
- PLENTIFUL FREE OFF-STREET PARKING
- FULL SERVICE BAR
- BACK-UP GENERATOR
- FULLY SPRINKLERED FACILITY
- WEDDINGS: BRIDAL SUITE & SEPARATE GROOM'S ROOM - INCLUDES COMPLIMENTARY CHAMPAGNE



VENUE RENTAL FEES

Venue Fees are subject to a 21% House Fee, and 7% RI State Sales Tax. *The House Fee is utilized by the venue to cover operating expenses directly related to your function. It does not represent a gratuity or service charge for employees. If your organization is tax-exempt, a copy of the valid exemption certificate must be received in advance of the event. Tax identification numbers will not be accepted.*

DAY	VENUE FEE <i>*Additional Catering Fees Apply</i>	SPACE ONLY (NO FOOD)
Monday - Friday, DAY Ending before or at 3:30 pm	\$125.00 per hour, up to a maximum of \$750.00	\$2,000.00
Monday - Thursday, EVE / 6-hour rental	\$1,500.00	\$2,500.00
Friday, EVE / 6-hour rental	\$2,000.00	\$5,000.00
Saturday, DAY / 4-hour rental Ending before or at 2:00 pm	\$250.00 per hour, up to a maximum of \$1,000.00	\$5,000.00
Saturday, EVE / 6-hour rental MARCH - OCTOBER + DECEMBER	\$2,000.00 (2022 RATE) \$3,000.00 (2023 RATE)	\$11,000.00
Saturday, EVE / 6-hour rental JANUARY & FEBRUARY + NOVEMBER	\$2,500.00	\$8,000.00
Sunday, DAY / 4-hour rental Ending before or at 2:00 pm	\$200.00 per hour, up to a maximum of \$800.00	\$5,000.00
Sunday, EVE / 6-hour rental	\$2,000.00	\$6,500.00

CEREMONY FEES (IF APPLICABLE):

\$500.00 (Includes additional ½ hour, standard banquet chairs, set-up, and breakdown costs)

***Upgraded chairs or chair covers - ADDITIONAL FEES, BASED ON AVAILABILITY & STYLE**

***Gold Circle or Gold Square Ceremony Arches Available - \$100.00 each**

REHEARSAL FEES (IF APPLICABLE):

\$125.00 per Hour

***Subject to availability**

Frequently Asked Questions

***IS THIS A “HALL”?**

No. Rhodes on the Pawtuxet is a beautiful banquet venue, featuring a professional caterer and bar services, elegant décor, plentiful free off-street parking, and handicapped accessible facilities (1st Floor). Rhodes on the Pawtuxet is available year-round for all types of special events.

***WHAT IS INCLUDED IN THE VENUE RENTAL?**

The Venue Rental includes the use of our standard banquet chairs, table inventory (12 – 72” rounds, 80 – 60” rounds, and 10 – 8’ banquets are available. Additional tables / specific table sizes may be rented at client’s expense), LAP-LENGTH linens (white or ivory, with a matching napkin), as well as the basic set-up and breakdown for your event. Bartending staff will be provided by Rhodes on the Pawtuxet at no additional charge (1 Bartender per every 100 Guests is required. ADDITIONAL Bartenders, and / or Cocktail Staff may be secured for \$75.00 per Bartender – ADVANCE NOTICE IS REQUIRED.) Venue Fees are subject to a 21% House Fee, and 7% RI State Sales Tax. ***The House Fee is utilized by the venue to cover operating expenses related to your function. It does not represent a gratuity or service charge for employees.***

***CAN I BRING IN MY OWN FOOD?**

Due to liability reasons, we do require our clients to use Ralph’s Catering, as they are under contract, and are properly food safety certified and insured. However, allowances are made for parties that wish to supply their own outside licensed caterer. Please note that a \$2500.00 outside catering / kitchen fee will be charged, in addition to the full venue fee. Outside caterers will be required to provide a certificate of insurance listing Rhodes on the Pawtuxet, Inc. as additional insured certificate holder, for a minimum of \$1,000,000.00, a copy of their valid food safety certification, a copy of their catering license, and W-9 form. **Prior written approval by Rhodes on the Pawtuxet is required in advance of the event. The Caterer agrees to leave the kitchen and dish room area (if used) cleaned and sanitized at the conclusion of the event. Trash bags must be securely closed and brought to the dumpster (Rhodes on the Pawtuxet, Inc. provides) immediately following event conclusion. A \$500.00 cleaning fee will be charged if the kitchen is not left in the condition that it was found, or if trash and debris are not properly removed.**

***CAN I BRING IN MY OWN BEVERAGES?**

No. Rhodes on the Pawtuxet MUST provide all beverages. **To ensure the safety of our Guests and Employees, and in compliance with State and Local Liquor Laws, ALCOHOLIC BEVERAGES MAY NOT BE BROUGHT ONTO OUR PREMISES AT ANY TIME.** A full-service bar is available featuring all of your favorite selections. The bar may be run on a cash (Guests pay for their own beverages), open (or “host” bar – the Client pays for the Guests’ beverages) basis, or any combination of the two (beverage packages are available, or, the bar may be run on a consumption basis if preferred. Restrictions do apply – please ask your sales representative for more information). All open (or “host”) bars are subject to a 21% Administrative Fee, 7% Rhode Island State Sales Tax, & 1% Local Food & Beverage Sales Tax. Guests must be 21 years of age to purchase and consume alcoholic beverages. PROPER ID IS REQUIRED.

Frequently Asked Questions

***WHAT IS THE LATEST THAT WE CAN STAY FOR AN EVENING EVENT?**

Evening events (as noted in the event contract) must end no later than midnight.

***IF I SUBMIT A DEPOSIT TO SECURE AN AVAILABLE DATE, AND THE EVENT IS CANCELLED, DO I GET A REFUND?**

Events booked are tentative until the required deposit (amount varies based on the type of event) is received. Event deposits are considered non-refundable. In the event of a cancellation by the Client, the deposit may be applied to another available date within the next twelve months without a penalty.

***WHAT FORMS OF PAYMENT ARE ACCEPTED?**

Full payment of an estimated bill must be received a minimum of three (3) business days in advance of the function. Payments may be in the form of Certified Bank Check (made payable to Rhodes on the Pawtuxet, Inc., please), VISA, Mastercard, Discover, or American Express. **Rhodes on the Pawtuxet, Inc. will accept a total of \$4,000.00 in credit card payment(s) without a processing fee. A 3.5% processing fee will be added to any additional credit card payments in excess of \$4,000.00 that are applied to a single event.**

***WHAT TIME CAN MY VENDORS MAKE DELIVERIES / SET-UP FOR MY EVENT?**

Deliveries of all NON-PERISHABLE items may be delivered the day before an event, between the hours of 9:30 am – 4:30 pm. In the case of a Sunday event, deliveries will be accepted the FRIDAY before the event, 9:30 am – 4:30 pm. We request that you kindly contact the Sales Office at 401.785.4333 to schedule any deliveries. **PLEASE NOTE: Items delivered prior to the day of the event will NOT be set-up in advance (due to other regularly scheduled events taking place), but will be stored in a safe place. Rhodes on the Pawtuxet is not responsible for lost, stolen, or damaged items.**

***ARE THERE ANY DECORATING RESTRICTIONS?**

RHODES ON THE PAWTUXET is a beloved Rhode Island landmark, and is over one hundred years old. This beautiful building is listed on the National Register of Historic Places. We strive to ensure that this building, and its property, continue to be treated with the utmost care and respect. We respectfully request that you, your guests, invitees, and any third party vendors you hire do the same. The original wood floors need to be carefully maintained, and we ask any carts / dollies that are used for the set-up / breakdown portions of the event have soft rubber wheels to prevent scratches.

- **CANDLES:** Candles MUST be enclosed in glass candleholders or other approved containers.
- **ROSE PETALS:** May be used for Wedding Ceremonies only.
- **HELIUM BALLOONS and SMOKE / FOG / DRY ICE MACHINES:** May NOT be used under any circumstances, due to very sensitive sprinkler and alarm systems.
- **TAPE:** Gaffers Tape is the only approved tape that may be used on the floors, walls, or doors.
- **DRAPERY / PIPE & DRAPE:** Must be professionally installed and marked "NON-FLAMMABLE".



RALPH DEFUSCO, OWNER
RALPH'S CATERING



RHODES ON THE PAWTUXET *Ralph's Catering*

Rhodes on the Pawtuxet is pleased to offer Ralph's Catering as their exclusive wedding and special occasion caterer. Boasting over thirty years as a top-rated caterer, Ralph's Catering is fully licensed, and owner-operated, specializing in custom wedding, corporate, and social menus.

The meal is designed by you, with the guidance of a professional and experienced team. We will ensure that all aspects of your dining experience are as you always envisioned them. All menu items are prepared on-site, ensuring that your guests enjoy fresh, hot, delicious food that will exceed your expectations.

Please contact Rhodes on the Pawtuxet directly to select your wedding and special event menus (Rhodes on the Pawtuxet is an authorized representative for Ralph's Catering.). We will be happy to assist you in planning and coordinating your special day, from inception to completion.

Outside Caterers

For parties that wish to supply their own outside licensed caterer, a \$2500.00 outside catering / kitchen fee will be charged, in addition to the full venue fee. Outside caterers will be required to provide a certificate of insurance listing Rhodes on the Pawtuxet, Inc. as additional insured certificate holder, for a minimum of \$1,000,000.00, a copy of their valid food safety certification, a copy of their catering license, and W-9 form. **Prior written approval by Rhodes on the Pawtuxet is required in advance of the event. The Caterer agrees to leave the kitchen and dish room area (if used) cleaned and sanitized at the conclusion of the event. Trash bags must be securely closed and brought to the dumpster (Rhodes on the Pawtuxet, Inc. provides) immediately following event conclusion. A \$500.00 cleaning fee will be charged if the kitchen is not left in the condition that it was found, or if trash and debris are not properly removed.**

Hosted Beverage Packages



*SUBJECT TO 21% ADMINISTRATIVE FEE & APPLICABLE TAXES

BEER, WINE, & SODA

Domestic & Imported Beers, Red & White House Wines, & Non-alcoholic Beverages
\$14.00 PER PERSON FOR THE 1ST HOUR OR \$27.00 PER PERSON FOR 4 ½ HOURS

CALL BRANDS

Pinnacle Vodka, New Amsterdam Vodka (Original, Berry, & Peach), Bacardi, Captain Morgan, Seagrams 7, Jim Beam, Dewers, Amaretto, Beefeater, Southern Comfort, & Triple Sec
Domestic & Imported Beers, Red & White House Wines, & Non-alcoholic Beverages
\$17.00 PER PERSON FOR THE 1ST HOUR OR \$31.00 PER PERSON FOR 4 ½ HOURS

TOP SHELF BRANDS

Tito's, Absolut, Stoli, Tanqueray, Canadian Club, Jack Daniels, Parrot Bay, Myers Dark Rum, & Jameson
Cordials, Domestic & Imported Beers, Red & White House & Premium Wines, & Non-alcoholic Beverages
\$20.00 PER PERSON FOR THE 1ST HOUR OR \$35.00 PER PERSON FOR 4 ½ HOURS

PREMIUM BRANDS

Grey Goose, Ketel One, Bombay Sapphire, Makers Mark, Crown Royal, Johnny Walker Red,
Johnny Walker Black, Jose Cuervo, Patron, Glenlivet, Chivas
Cordials, Domestic & Imported Beers, Red & White House & Premium Wines, & Non-alcoholic Beverages
\$23.00 PER PERSON FOR THE 1ST HOUR OR \$39.00 PER PERSON FOR 4 ½ HOURS

Additional Beverage Options

Toasting Beverages

***SUBJECT TO 21% ADMINISTRATIVE FEE & APPLICABLE TAXES**

****Special Orders Available - Please ask your Sales Representative for details & pricing***

Non-alcoholic Sparkling Cider Toast - \$2.00 per Person

House Champagne Toast - \$3.00 per Adult

House Prosecco Toast - \$4.00 per Adult

House Wine Toast - \$3.00 per Adult

Premium Wine Toast - \$4.00 per Adult

Signature Beverages by the Gallon

SERVES 32 GUESTS PER GALLON

***SUBJECT TO 21% ADMINISTRATIVE FEE & APPLICABLE TAXES**

****Special Orders Available - Please ask your Sales Representative for details & pricing***

Champagne Punch - \$100.00 per Gallon

Mimosas - \$125.00 per Gallon

Bellinis - \$150.00 per Gallon

Red or White Sangria - \$175.00 per Gallon

Classic Margaritas (Jose Cuervo) - \$150.00 per Gallon

Premium Margaritas (Patron) - \$200.00 per Gallon

Cape Cod (Tito's) - \$175.00 per Gallon

Whiskey Sour Punch (Makers Mark) - \$175.00 per Gallon

Cash Bar Pricing

Premium Spirits - \$10.00

Top Shelf Spirits - \$9.00

Call Brand Spirits - \$8.00

Cordials - \$7.00

Premium Wines - \$9.00

House Wines - \$7.00

Imported Beers - \$6.00

Domestic Beers - \$5.00

Soda / Juices / Bottled Water - \$2.00

