



Our facility houses two kitchens which are equipped with refrigeration, warming ovens, prep tables, ice machines, utility sinks, and more.

Thank You

Thank you for taking the time to learn more about the Village of Royal Palm Beach Cultural Center. Visit us online to submit a Room Reservation Request, or schedule an appointment by contacting the Cultural Center at (561) 790-5196.

Village of Royal Palm Beach Cultural Center
151 Civic Center Way | Royal Palm Beach, FL. 33411
(561) 790-5192 | www.royalpalmbeach.com



Special Occasions

AT THE VILLAGE OF ROYAL PALM BEACH
CULTURAL CENTER





HALF BANQUET ROOM



MEETING ROOM



GRAND BALLROOM

Events and Meetings

Full Banquet Room

(2,400-square-foot)

can accommodate 160 people (banquet style) and 300 (theater style)

Half Banquet Room

(1,200-square-foot)

can seat up to 80 people (banquet style) and 150 people (theater style)

The Colony Room (600 sq. ft.)

The Willows Room (600 sq. ft.)

Each room can accommodate 40 people (banquet style) and 50 (theater style).

La Mancha Room (600 sq. ft.)

Crestwood Room (600 sq. ft.)

These carpeted rooms are perfect for small social events and other small private parties or meetings. 70" flat panel TV, state of the art built in sound system, wireless high-speed internet access, complete audio/visual equipment, and adjustable sound and lighting.

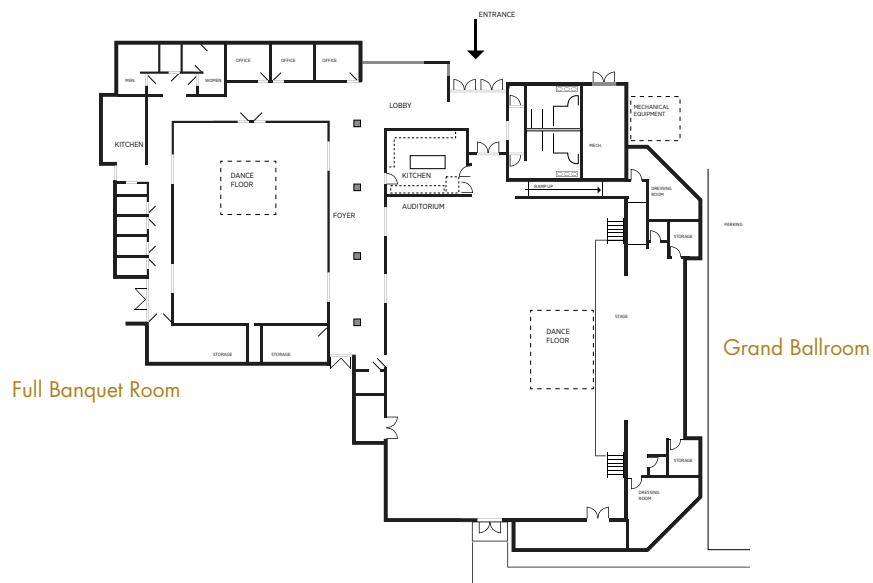

Grand Ballroom (4,500 sq. ft. auditorium with stage)

can accommodate up to 295 people (banquet style) and 600 (theater style)

Perfect for a larger wedding or event, the Grand Ballroom allows space for additional amenities available for reservation including, but not limited to, a portable dance floor, dressing room, podium, theatrical stage lighting and buffet style tables.

Room Rates

All rates listed are hourly unless otherwise noted. For non-profits, the resident rate applies. For all other organizations, the non-resident rate applies.

Room	Grand Ballroom			Meeting Rooms		
	Resident	Non-Resident	Minimum Hours	Resident	Non-Resident	Minimum Hours
Peak (Saturday - Sunday)	\$200	\$300	6hrs	N/A	N/A	N/A
Monday - Friday	\$150	\$200	4hrs	\$25	\$35	2hrs
Damage Deposit	\$1,800	\$2,400	All Day	Damage Deposit \$125		
	Damage Deposit \$1000			Additional Amenities & Rates		
				Storage Room	\$100/mo.	
				Piano	\$250/event	
				Dance Floor	\$250/event	
				Catering/Kitchen Charge	\$200 Grand Ballroom	
					\$100 Full Banquet Room	
					\$50 Half Banquet Room	
				<i>All rental fees are subject to applicable sales tax. No sales tax for staff costs. All pricing includes tables, chairs, and room setup.</i>		
Room	Full Banquet Room			1/2 Banquet Room		
	Resident	Non-Resident	Minimum Hours	Resident	Non-Resident	Minimum Hours
Peak (Saturday - Sunday)	\$150	\$210	6hrs	\$75	\$105	6hrs
Monday - Friday	\$100	\$140	4hrs	\$50	\$70	4hrs
Damage Deposit	\$1,800	\$2,700	All Day	\$600	\$840	All Day
	Damage Deposit \$500			Damage Deposit \$250		